

FOREST HILLS, PLAT N^o 3.

As laid out by **INGLESIDE LAND COMPANY**, proprietors thereof on part of the West HALF of the North East Quarter of Section 26 Township 6 South Range 11 West Described and bounded as follows to wit;

Commencing at the center of Section 26 Township 6 South Range 11 West, that being the Center line of **BARKER Avenue** and **Decker Avenue**, extending thence North on the West line of the North East Quarter of Section 26 T. 6 S. R. 11 West one thousand five hundred ninety five and fourteen one hundredths ($1595\frac{14}{100}$) feet to the South West corner of **FOREST HILLS**, thence South $55^{\circ}39'$ East along the South West line of **FOREST HILLS**, and **FOREST HILLS PLAT N^o 2**, to the line dividing **LOTS 162**, and **163** **FOREST HILLS PLAT N^o 2**, thence in a Southerly direction, and as shown on **PLAT Eight hundred ninety two (892)** feet to the Center of **Decker Avenue**, which is the South line of the North East Quarter of Section 26 T. 6. R. 11 West, thence West along said South line Nine hundred and Eighty (**980**) feet to the place of beginning.

Dimensions of Lots and numbers thereof width of streets Avenues, Lanes, Drives, Boulevards, and Alleys are as shown on this Plat.

Ingliside Land Company by



President **Henry E. Dreier**

Secretary **Marcus S. Sonntag**

Approved
JUNE 3rd 1916.

BOARD OF PUBLIC WORKS.

H. Herndon.
J. W. Boink.
H. Weber.

Misc.
K
435

"For modification of Restrictions see Misc. Record "N" page 217."

State of Indiana }
Vanderburgh County } **SS.**

Before me the undersigned a notary public in and for said County and State, personally appeared the within named **HENRY E. DREIER & MARCUS S. SONNTAG** and acknowledged the execution of this Plat.

Witness my hand and notarial Seal.

this 16th day of **MAY 1916**.

Netter Worthington
Notary Public.



MY COMMISSION EXPIRES
NOV. 6. 1917.

For modification of Restrictions see Misc. Record "B" page 381

Recorded June 3rd 1916

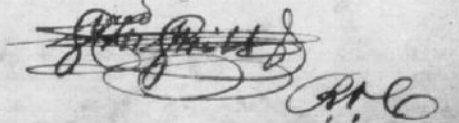
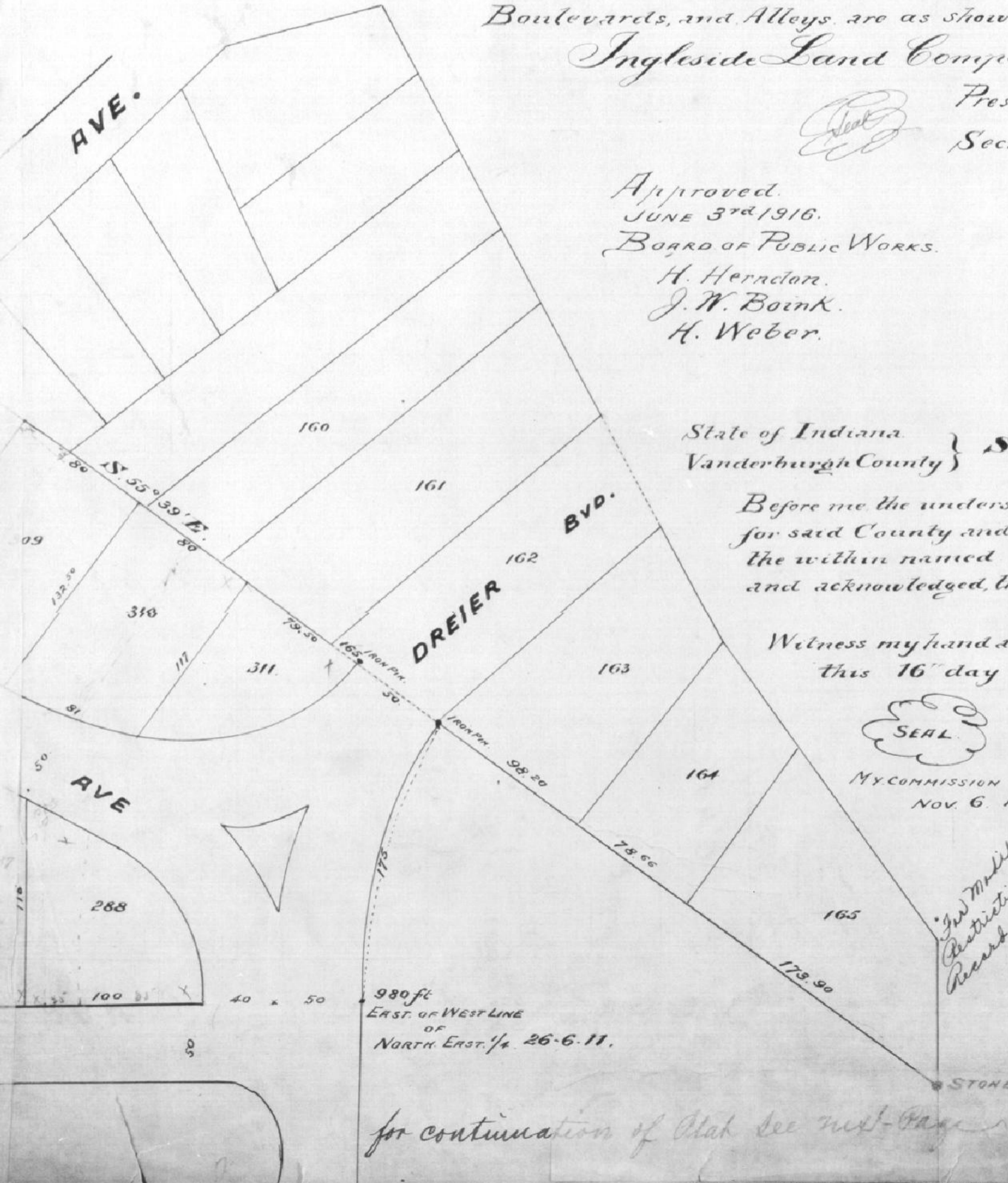
for continuation of Plat see next Page